

FRONT ELEVATION

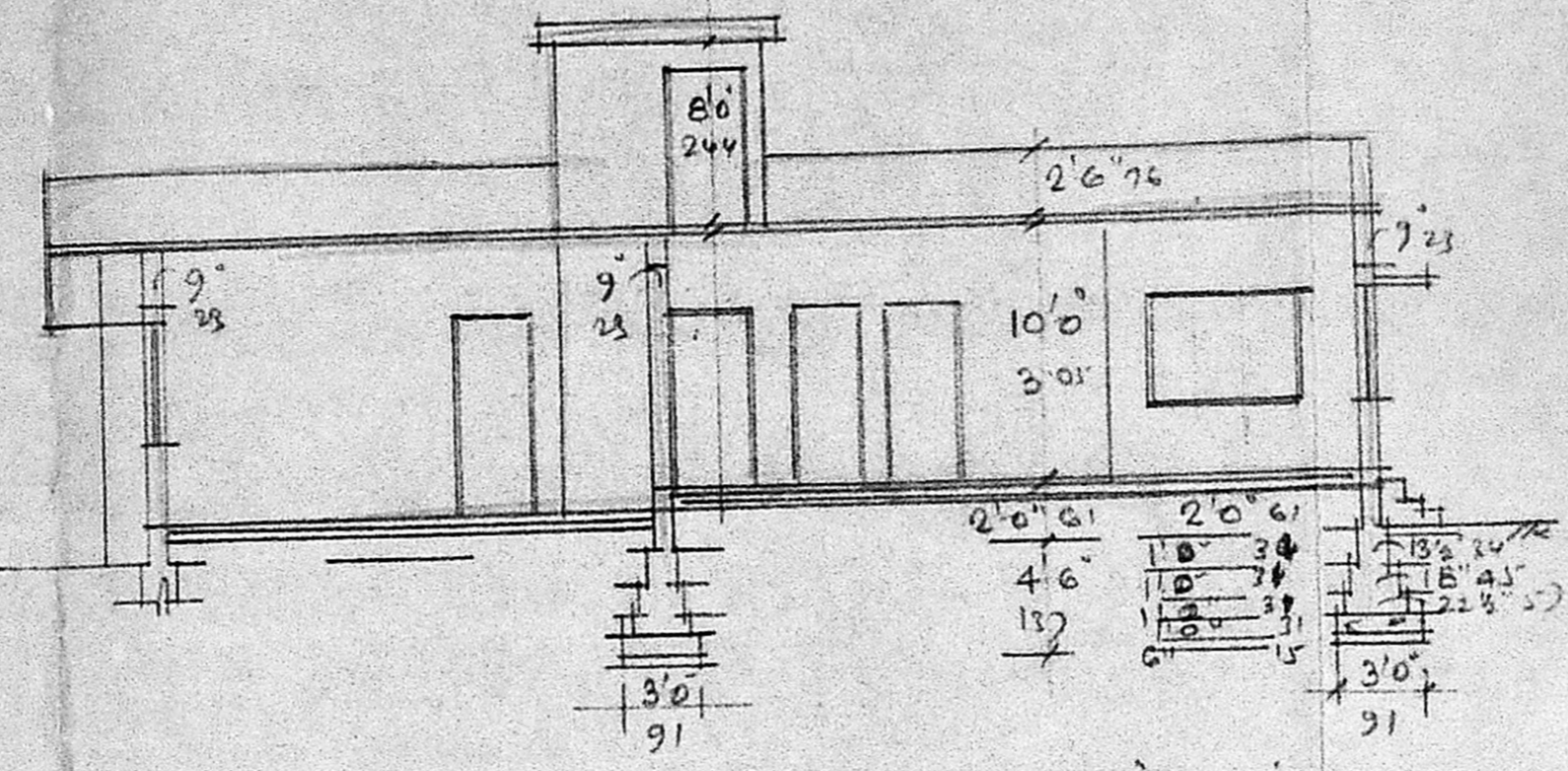

SECTION ON AA'

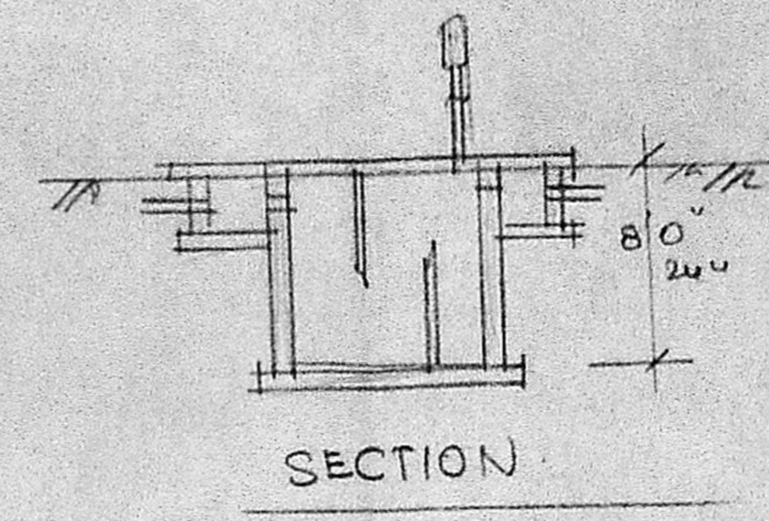

SECTION

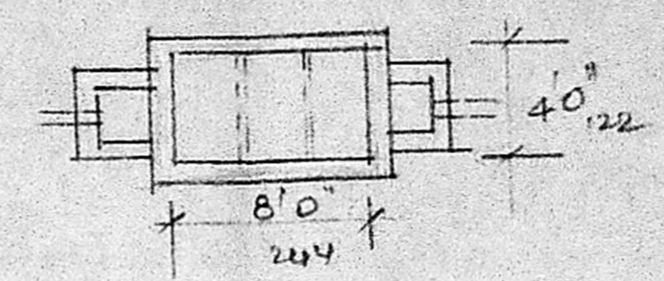

PLAN OF SEPTIC TANK

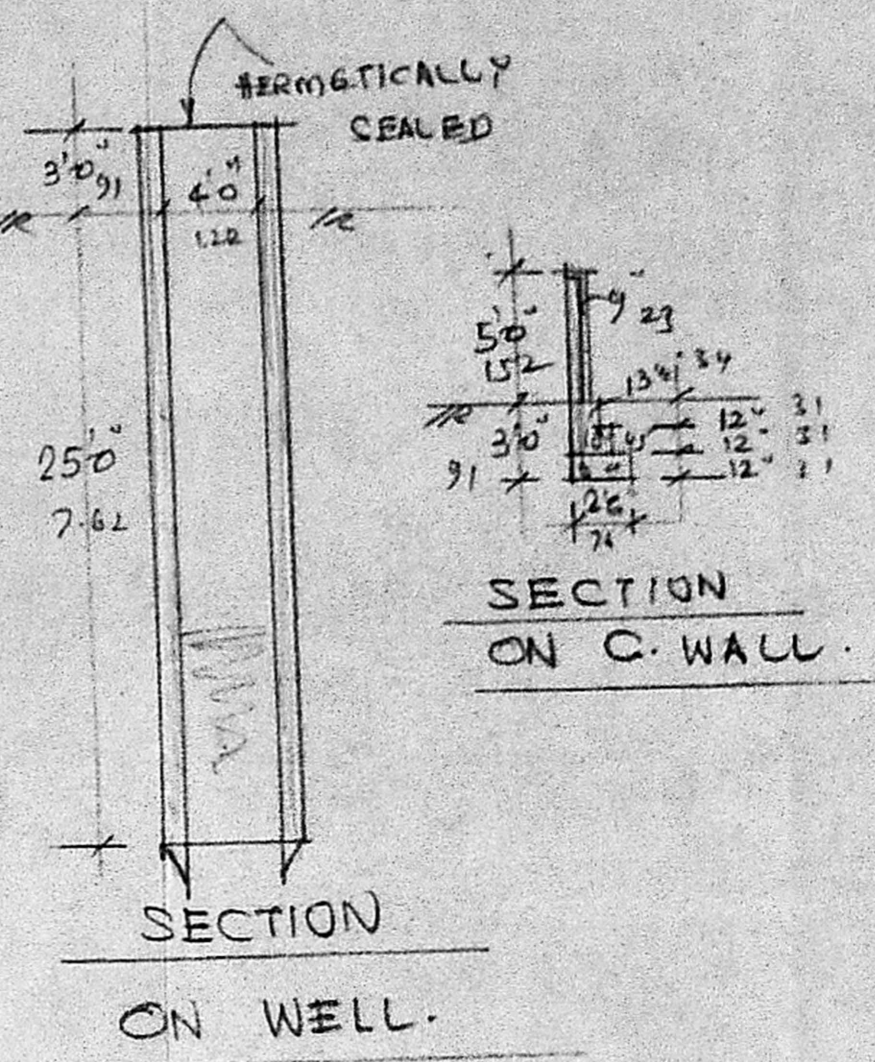

SECTION ON WELL

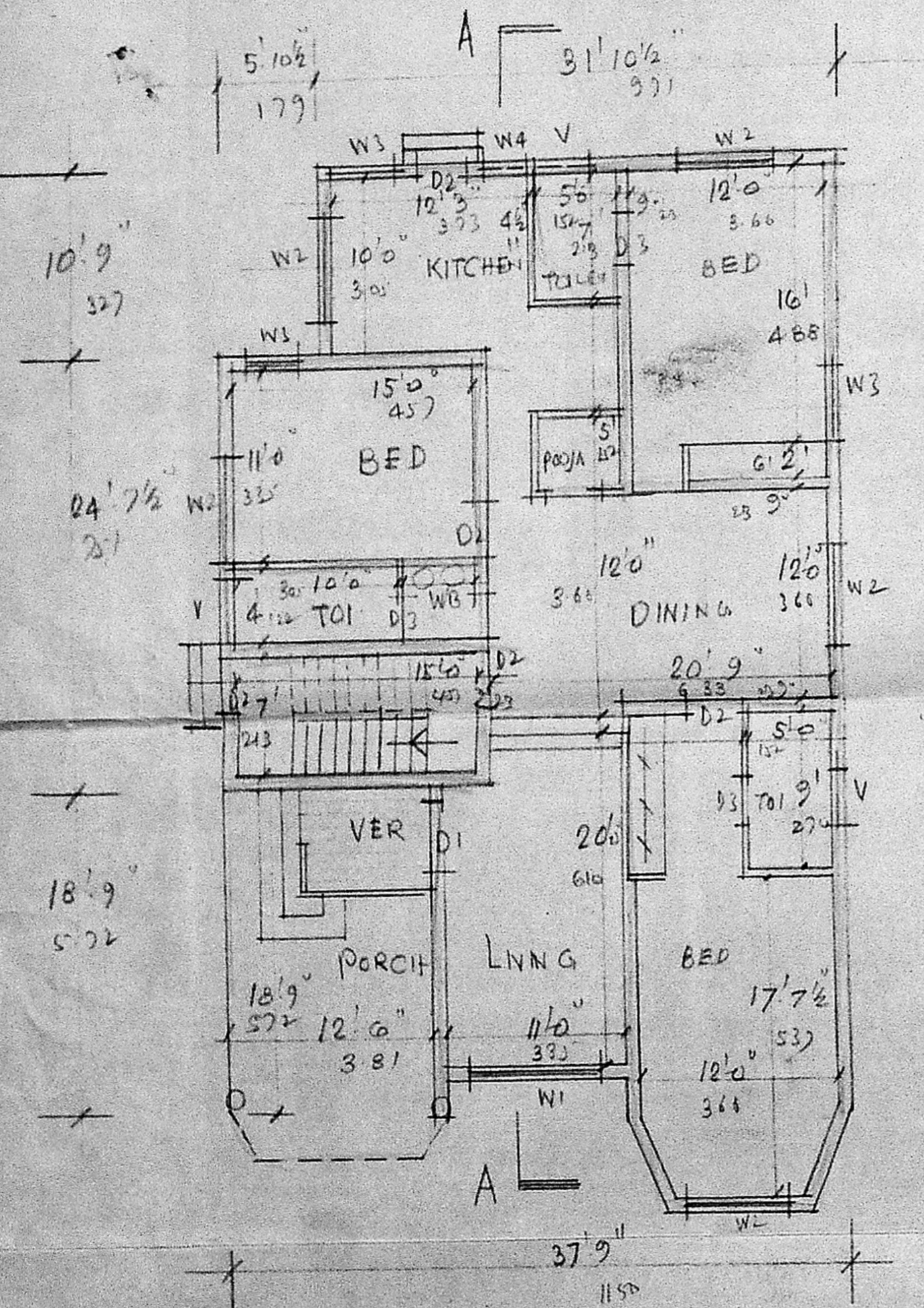

PLAN OF GROUND FLOOR

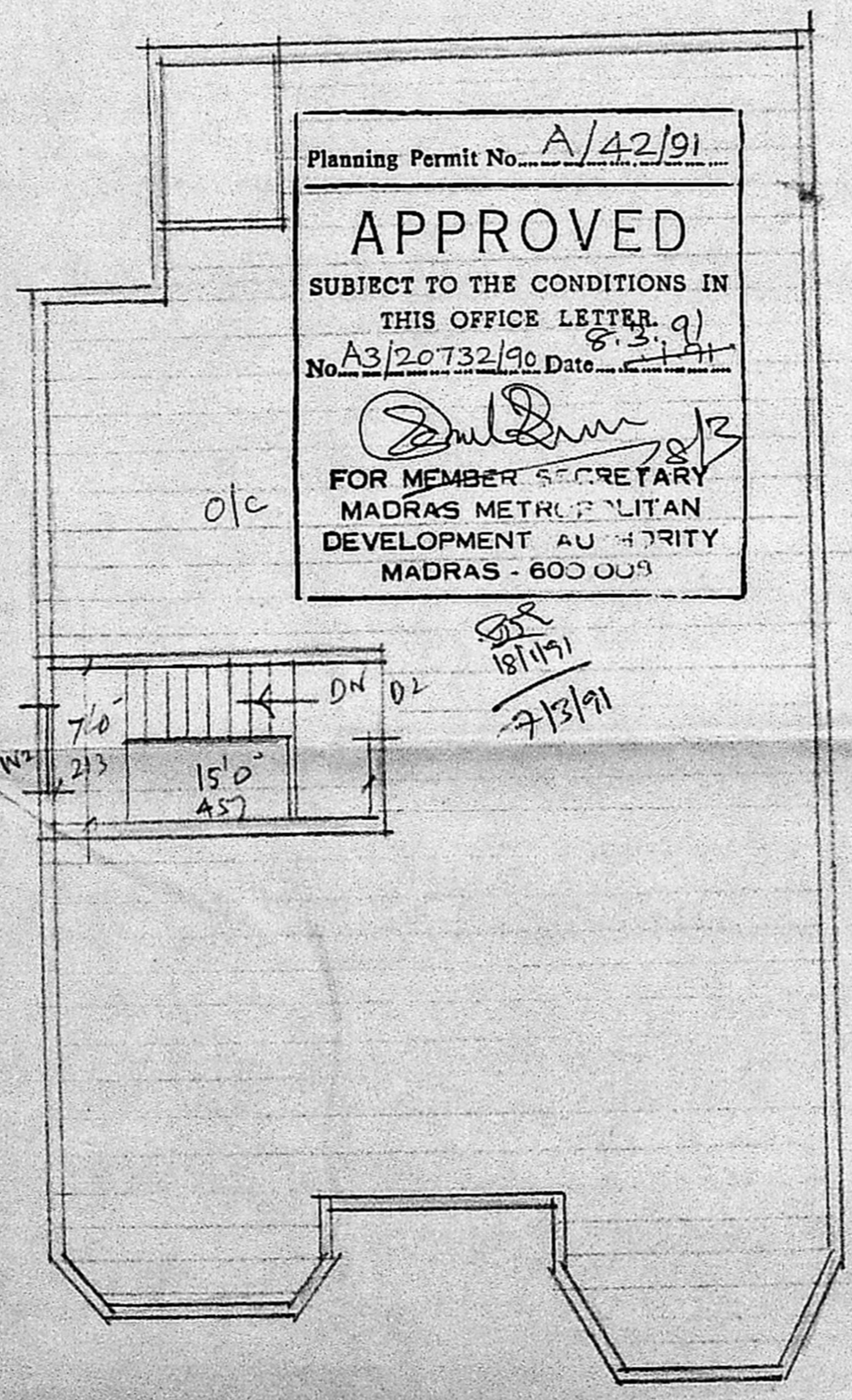

TERRACE PLAN

Planning Permit No. A/42/91
APPROVED
SUBJECT TO THE CONDITIONS IN THIS OFFICE LETTER. q)
No. A3/20732/90. Date 8.3.91
[Signature]
FOR MEMBER SECRETARY
MADRAS METROPOLITAN
DEVELOPMENT AUTHORITY
MADRAS - 600 009

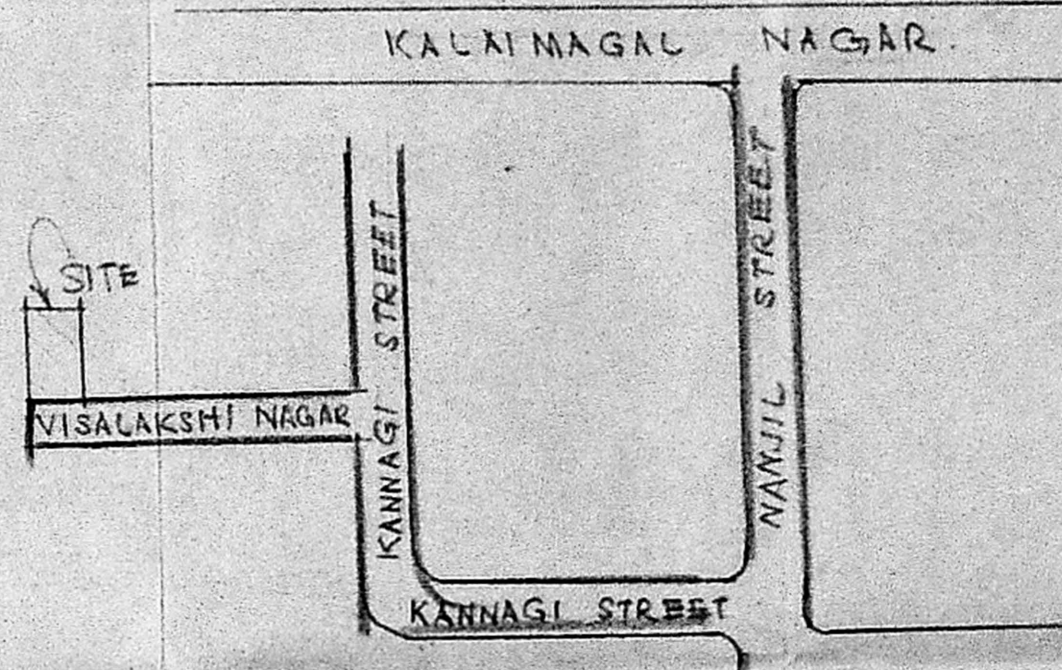
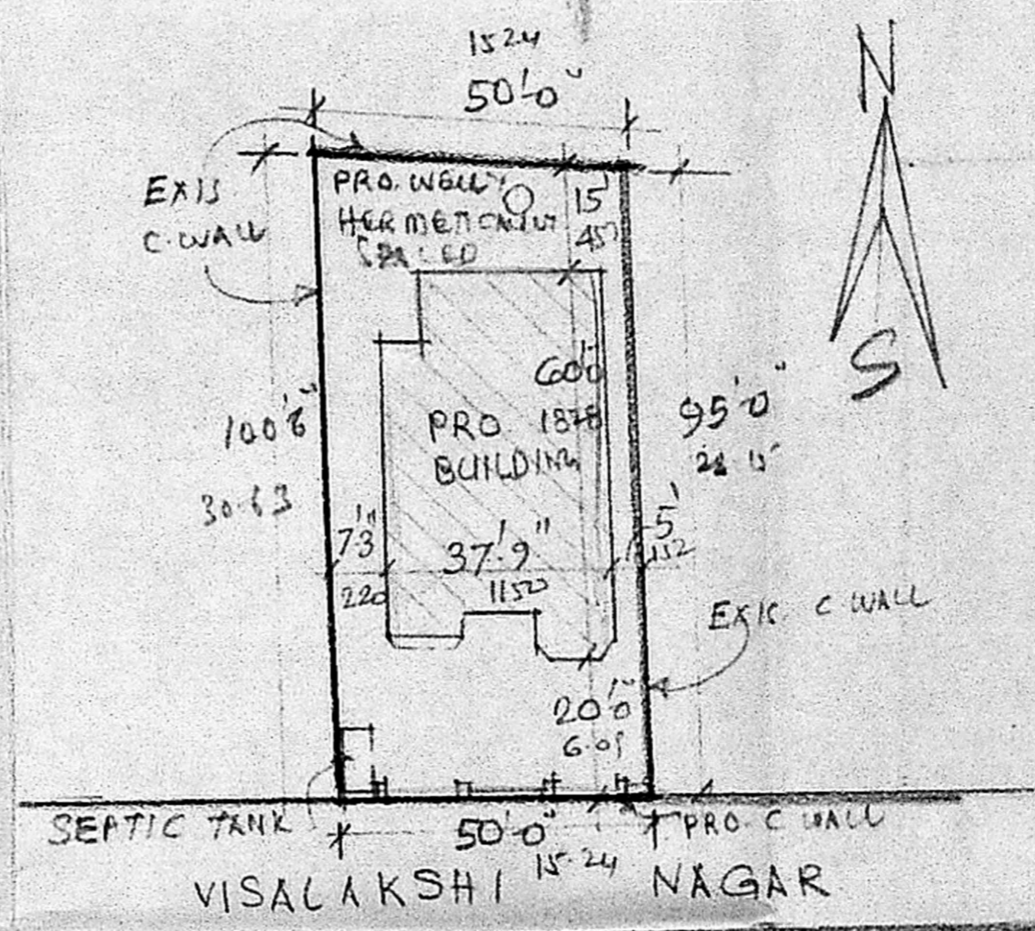

KEY PLAN. NOT TO SCALE.

JOINERY

D1	DOOR	3'6" x 7'0"	107 x 213
D2	"	3'0" x 7'0"	91 x 213
D3	"	2'6" x 2'0"	76 x 217
W1	WINDOW	8'0" x 4'6"	244 x 137
W2	"	6'0" x 4'6"	183 x 137
W3	"	4'0" x 4'6"	122 x 137
W4	"	2'6" x 4'6"	76 x 137
V	VENTILATOR	3'0" x 2'0"	91 x 61

SPECIFICATION
FOUNDATION: PCC 1:5:10 OVER SAND BED.
FOOTINGS AND SUPERSTRUCTURE WITH BRICK WORK
IN CM. 1:1:6. LINTEL, BEAM, LOFT, SUNSHADE AND
ROOF WITH RCC 1:2:4 FLOORING WITH MOSAIC
TILES. PLASTERING WITH CM. 1:4, 12MM THICK. FOR
WALLS AND CEILING. WHITE AND COLOUR WASH TWO COATS
COLOUR INDEX:
PROPOSED IN ——— ROAD IN ——— BOUNDARY IN ———
EXISTING IN ———

PLAN SHOWING THE PROPOSED DWELLING AT PLOT NO. VISALAKSHI NAGAR.
EKKATTUTHANGAL. T.S. NO. 56. PART. BLOCK NO. 1. DIVISION NO. 146. SCALE 1"=80' (1:100)

[Signature]
Phone: 440788
R. Mohan Rao, D.C.E.
LICENSED SURVEYOR
Corporation of Madras
REG No. 14
AMBATTUR TOWN SHIP
ALANDUR MUNICIPALITY
Consulting Engineers & Contractors
Office: 16, Magday Road
T. NAGAR, MADRAS-600 009